

## MANDATORY DISCLOSURES

1. **AICTE File No.** : Southern/1-9318658134/2021/EOA  
Date & Period of Last Approval : 10-July 2021
  
2. **Name of the Institution** : SRI RAMAKRISHNA COLLEGE OF ENGINEERING  
Address of the Institution : Sri Saradha Nagar, NH - 45, Siruvachur  
City and Pin code : Perambalur-621113  
State : Tamilnadu  
Telephone : 04328 - 291400  
Mobile Number : 9585544688  
Fax Number : 04328 - 277447  
Academic hours at the Institution : 9.00 am to 4.45 pm  
Office hours at the Institution : 8.30 am to 6.30 pm  
Email : sriramakrishnaengg@gmail.com  
Website : www.sriramakrishna.ac.in  
Type of Institution : Self Financing  
Category (1) of the Institution : Non Minority  
Category (2) of the Institution : Co-education
  
3. **Name of the Trust** : Sri Swamy Vivekananda Educational Trust  
Head of the Trust : Chairman  
Address of the registered office : Sri Ramakrishna Nagar, Perambalur  
Name of the Chairman : Dr. M.Sivasubramaniam  
Email : ssvetrust@gmail.com  
Mobile number of the Chairman : 9787770227  
Telephone number : 04328 - 277618  
Telephone number – Office : 04328 - 224619  
Telephone number – Residence : 04328 - 277447  
Registration number & Date : 30/1989 & 25-08-1989
  
4. **Name of the Principal** : Dr.T.Karthikeyan  
Exact designation : Principal  
Mobile number : 9585544687  
Email : principal.sriramakrishnaengg@gmail.com  
Highest Degree : M.E., Ph.D.,  
Field of Specialization : Production Engineering
  
5. **Name of the affiliating University** : Anna University, Guindy, Chennai-600 025  
Website : [www.annauniv.edu](http://www.annauniv.edu)  
Latest affiliation period : 2021-2022

**6. Organizational Chart :**

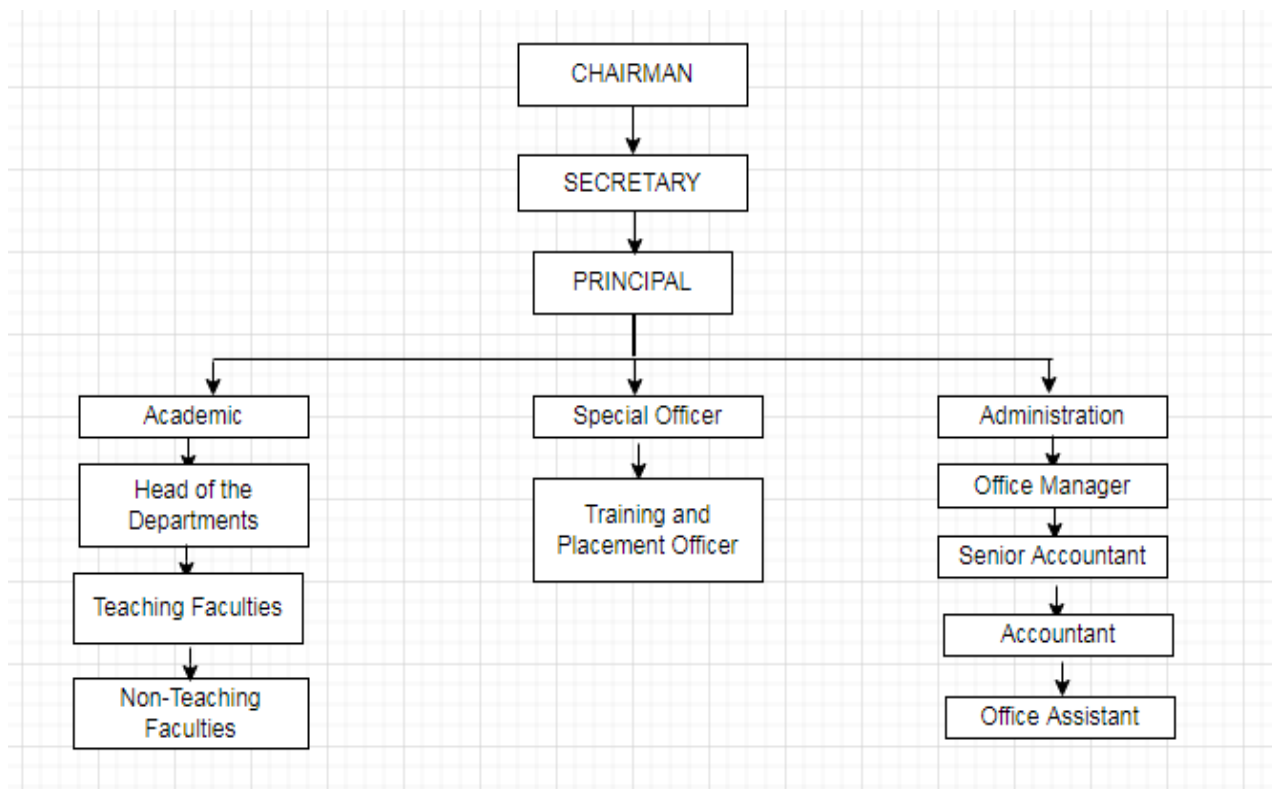

**7. Governance :**

S.No	NAME	POSITION	DESIGNATION	MOBILE NUMBER	EMAIL
1	Dr.M.Sivasubramaniam	Chairman	Chairman	9787770227	<a href="mailto:drsivasrms@gmail.com">drsivasrms@gmail.com</a>
2	Mr. M.S.Vivekanandan	Members	Member	9787770229	msvivek.srm@gmail.com
3	Dr. M.S.Vijay Anand	Members	Member	9787770228	vams.vijay@gmail.com
4	Mrs. S.Premavathi	Members	Member	9787770230	ssvetrust@gmail.com
5	Dr.T.Karthikeyan	Member Secretary	Principal	9585544687	sriramakrishnaengg@gmail.com

**8. Name of the Programmes approved by AICTE:**

S.No.	Degree	Course	No. of seats	Duration	Year of introduction
1	B.E.,	Agricultural Engineering	60	4 years	2018
2	B.E.,	Bio-medical Engineering	60	4 years	2020
3	B.E.,	Civil Engineering	60	4 years	2012
4	B.E.,	Computer Science and Engineering	60	4 years	2012
5	B.E.,	Mechanical Engineering	60	4 years	2012

**9. Placements :**

S.No.	Name of the program	Details	2020-2021	2019-2020	2018-2019
1	Agricultural Engineering	No. of students graduated	N/A	N/A	N/A
		No. of students placed			
2	Bio-medical Engineering	No. of students graduated	N/A	N/A	N/A
		No. of students placed			
3	Civil Engineering	No. of students graduated	24	10	39
		No. of students placed	24	10	39
4	Computer Science and Engineering	No. of students graduated	15	10	3
		No. of students placed	15	10	3
5	Mechanical Engineering	No. of students graduated	25	28	42
		No. of students placed	25	28	42
6	Electronics & Communication Engineering	No. of students placed	-	-	17

**10. Faculty :**

S.No.	AICTE ID	Name of the Faculty	Qualification		Exact Designation
<b>PRINCIPAL</b>					
1	1-3594411470	KARTHIKEYAN T	B.E.,	M.E., PhD	Professor
<b>Agricultural Engineering</b>					
2	1-3006795855	RAJA S	B.E.,	M.E.,	Assistant Professor
3	1-4715509714	PRIYA K	B.E.,	M.E.,	Assistant Professor
4	1-7438660768	KILINTONRAJA J	B.E.,	M.E.,	Assistant Professor
5	1-7438697601	KAVINRAJ SELVARAJ	B.E.,	M.E.,	Assistant Professor
6	1-7438697607	GANESHKUMAR A	B.E.,	M.E.,	Assistant Professor
7	1-7438881123	GANDHIRAJ J	B.E.,	M.E.,	Assistant Professor
8	1-7460474885	VENNILA	B.E.,	M.E.,	Assistant Professor

9	1-9321903091	ARUNKUMAR N	B.E.,	M.E.,	Assistant Professor
10	1-9442783628	SATHISH KUMAR	B.E.,	M.E.,	Assistant Professor
<b>Bio-medical Engineering</b>					
11	1-2649068655	RAJESH	B.E.,	M.E.,	Assistant Professor
12	1-3010689028	BALASUBRAMANIYAN	B.E.,	M.E.,	Assistant Professor
13	1-4725581475	SUJITHA	B.E.,	M.E.,	Assistant Professor
14	1-4726428962	ANGALAESWARI	B.E.,	M.E.,	Assistant Professor
15	1-7440908665	SHARMILA	B.E.,	M.E.,	Assistant Professor
16	1-7462232802	KANDHASAMY	B.E.,	M.E.,	Assistant Professor
<b>Civil Engineering</b>					
17	1-2649032388	MUTHUKUMAR	B.E.,	M.E.,	Assistant Professor
18	1-3536767837	DIVYA S	B.E.,	M.E.,	Assistant Professor
19	1-4722878866	AYYAPPAN A	B.E.,	M.E.,	Assistant Professor
20	1-4722878884	KARTHIK P	B.E.,	M.E.,	Assistant Professor
21	1-4724983618	LOHESHRAJAN P	B.E.,	M.E.,	Assistant Professor
22	1-7438881129	PRIYANKA	B.E.,	M.E.,	Assistant Professor
23	1-7439141835	SELVENDRAN C	B.E.,	M.E.,	Assistant Professor
24	1-7438881123	GANDHIRAJ J	B.E.,	M.E.,	Assistant Professor
25	1-2648990487	KAVIBHARATHI B	B.E.,	M.E.,	Assistant Professor
<b>Computer Science and Engineering</b>					
26	1-2648990493	BHUVANESWARI T	B.E.,	M.E.,	Assistant Professor
27	1-3375338831	SURYA C	B.E.,	M.E.,	Assistant Professor
28	1-3377097580	NANTHINI S	B.E.,	M.E.,	Assistant Professor
29	1-3539358347	SUMATHI A	B.E.,	M.E.,	Assistant Professor
30	1-4901060267	SIVARANJINI S	B.E.,	M.E.,	Assistant Professor
31	1-4901488445	YOGALAKSHMI G	B.E.,	M.E.,	Assistant Professor
32	1-7440908648	SARAVANAN M	B.E.,	M.E.,	Assistant Professor
33	1-9440591228	VIVEKANANDAN S	B.E.,	M.E.,	Assistant Professor
34	1-7459693085	REETA JOLDRINE	B.E.,	M.E.,	Assistant Professor
<b>Mechanical Engineering</b>					
35	1-2693872295	LOGANATHAN V	B.E.,	M.E.,	Assistant Professor
36	1-3375591582	RAJA A	B.E.,	M.E.,	Assistant Professor
37	1-3375591590	PAULRAJ M	B.E.,	M.E.,	Assistant Professor
38	1-3375645987	ANANTHAKUMAR R	B.E.,	M.E.,	Assistant Professor
39	1-3543067356	MOHANA SUNDARAM	B.E.,	M.E.,	Assistant Professor
40	1-3594411470	KARTHIKEYAN T	B.E.,	M.E., PhD	Professor
41	1-4772774333	ARUL SAMUEL A	B.E.,	M.E.,	Assistant Professor
42	1-4902132459	SARAVANAN B	B.E.,	M.E.,	Assistant Professor
43	1-7459693227	MADHUBALAN M	B.E.,	M.E.,	Assistant Professor

General Engineering					
44	1-7462232802	KRITHIKA K	B.E.,	M.E.,	Assistant Professor
45	1-7459693221	SUBBU R	B.E.,	M.E.,	Assistant Professor
46	1-3375591582	RAJA A	B.E.,	M.E.,	Assistant Professor
47	1-458595685	SIVABALAN R	B.E.,	M.E.,	Assistant Professor
48	1-7459693383	VIMALA R	B.E	MBA	Assistant Professor
Science and Humanities					
49	1-9442784071	KANAGAMBAL P	M.Sc.,	M.Phil.,	Assistant Professor
50	1-7460474738	ELAKKIYA N	M.Sc.,	M.Phil.,	Assistant Professor
51	1-3004980629	ARUNA	M.Sc.,	M.Phil.,	Assistant Professor
52	1-7459292019	SENBAGAM P	M.Sc.,	M.Phil.,	Assistant Professor
53	1-9442784204	PRIYANGA G	M.Sc.,	M.Phil.,	Assistant Professor
54	1-7459693078	ANNALAKSHMI P	M.Sc.,	M.Phil.,	Assistant Professor
55	1-7441128177	KARPAGAM V	M.Sc.,	M.Phil.,	Assistant Professor
56	1-4902670750	GOMATHI S	M.Sc.,	M.Phil.,	Assistant Professor
57	1-9442783838	SARANYA BAI	M.Sc.,	M.Phil.,	Assistant Professor
58	1-7441396220	ANUBAMA B	M.Sc.,	M.Phil.,	Assistant Professor
59	1-4904065894	SANGEETHA R	M.Sc.,	M.Phil.,	Assistant Professor

**11. Profile of Principal :**

Name	Dr.T.Karthikeyan
Date of Birth	03-04-1968
Unique ID	1-3594411470
Educational Qualification	M.E., Ph.D.,
Work Experience	30+ years
Area of Specialization	Production Engineering

**12. Admission :**

		2021-22	2020-21	2019-20
No. of seats sanctioned with the year of approval		300	300	300
No. of students admitted under various categories each year in the last three years	Government Quota	98	75	40
	Management Quota	77	49	18

**13. Admission Procedure :** [https://sriramakrishna.ac.in/srce\\_admissiondetails.php](https://sriramakrishna.ac.in/srce_admissiondetails.php)

**14. Criteria and Weightages for Admission :**

For B.E/B.Tech admissions, candidates should have passed the qualifying examination (+2 / XII/ Junior College) and obtained minimum marks as per prescribed below, being the combined average as in Mathematics, Physics and Chemistry (core subjects).

**15. Information of Infrastructure and other resources Available**

	<b>Nos (Quantity)</b>	<b>Average area in Sqm.</b>
No. of class rooms and size of each	20	66
No. of smart class and size of each	3	66
No. of tutorial rooms and size of each	3	135
No. of laboratories and size of each	42	66
No. of workshops and size of each	1	200
No. of drawing halls and size of each	1	132
Central Examination Facility No. of rooms and capacity of each	1	66
Barrier Free Built Environment for disabled and elderly persons	Available	
Occupancy Certificate	Available	
Fire and Safety certificate	Available	
Hostel	Available in the campus for boys and girls separately	

**16. Library :**

<b>Departments</b>	<b>No. of Titles</b>	<b>No. of Volumes</b>	<b>No. of journal published in India</b>	<b>No. of journal published Abroad</b>
Science and Humanities	1000	1000	6	6
Engineering and Technology	1000	8000		

**17. LoA and subsequent EoA till the current Academic year**

Letter of Approval : 23<sup>rd</sup> December 2011  
Extension of Approval : 10<sup>th</sup> July 2021

\*\*\*\*\*

\*\*\*\*\*

\*\*\*\*\*